

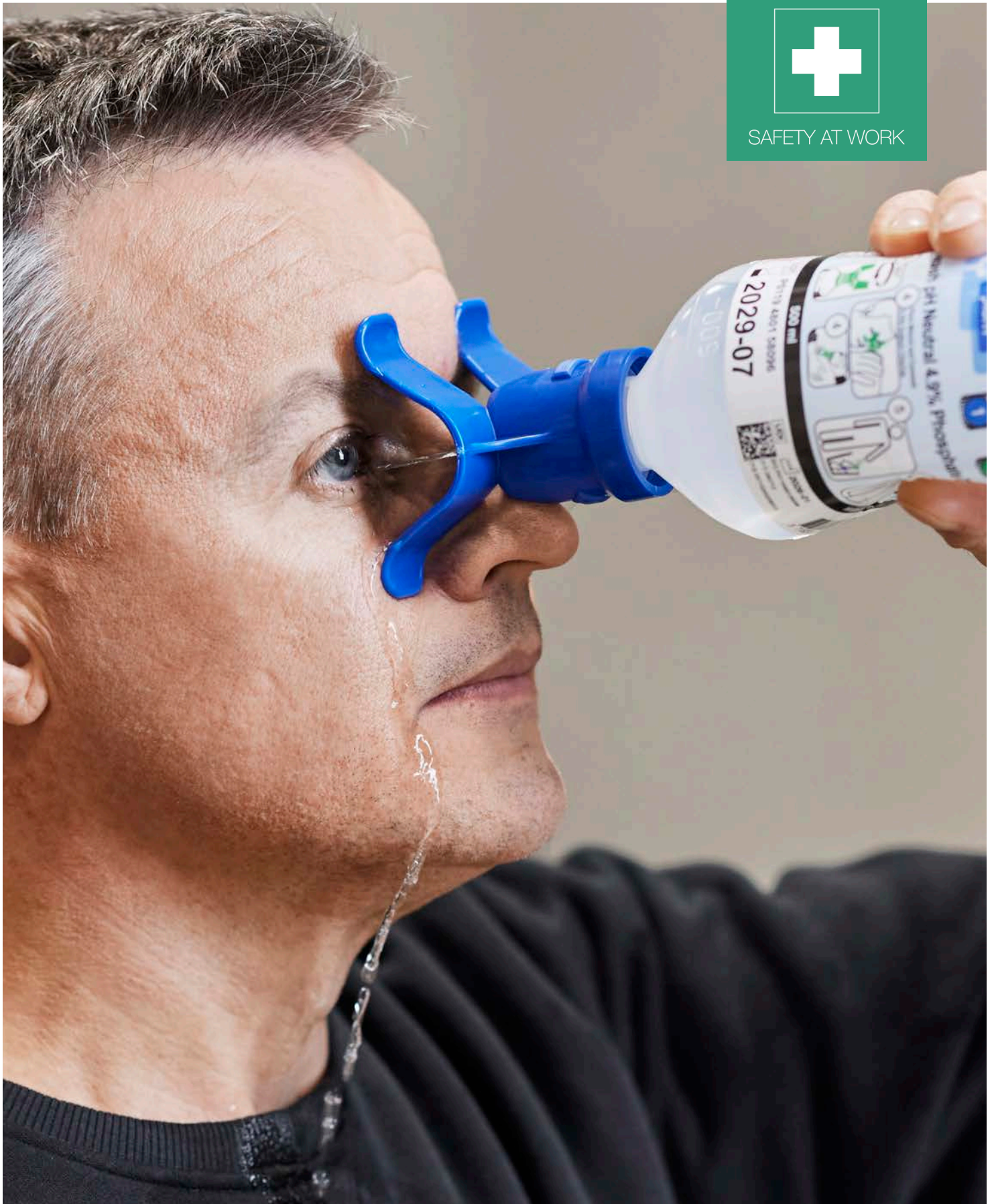

SAFETY AT WORK



CUSTOMIZED
FIRST AID
SOLUTIONS

plum
Safety

Welcome to Plum Safety

We are international experts and offer high quality products and expert knowledge within first aid solutions and hygiene for the workplace.

We want you to be safe at work!

OUR TIMELINE DATING BACK TO 1870

Plum Safety ApS is a Danish company based in Assens, where our headquarter, production facilities, and warehouse are located. With a long tradition dating back to 1860 and more than 50 years of experience in the safety industry, we now specialize in first aid solutions that help make workplaces safer.

Plum Safety's product range includes eye wash solutions, plasters, burn gels, bandages, decontamination solutions, and other practical first aid products designed for quick and effective treatment of minor injuries in a wide range of work environments.

Today, our products are used in workplaces in Europe and beyond, supporting safety protocols in factories, workshops, laboratories, food production, and public institutions.

GLOBAL FOOTPRINT

We have a global footprint and are represented in most of the world. Reach out if you need us to help you find your safety supplier!

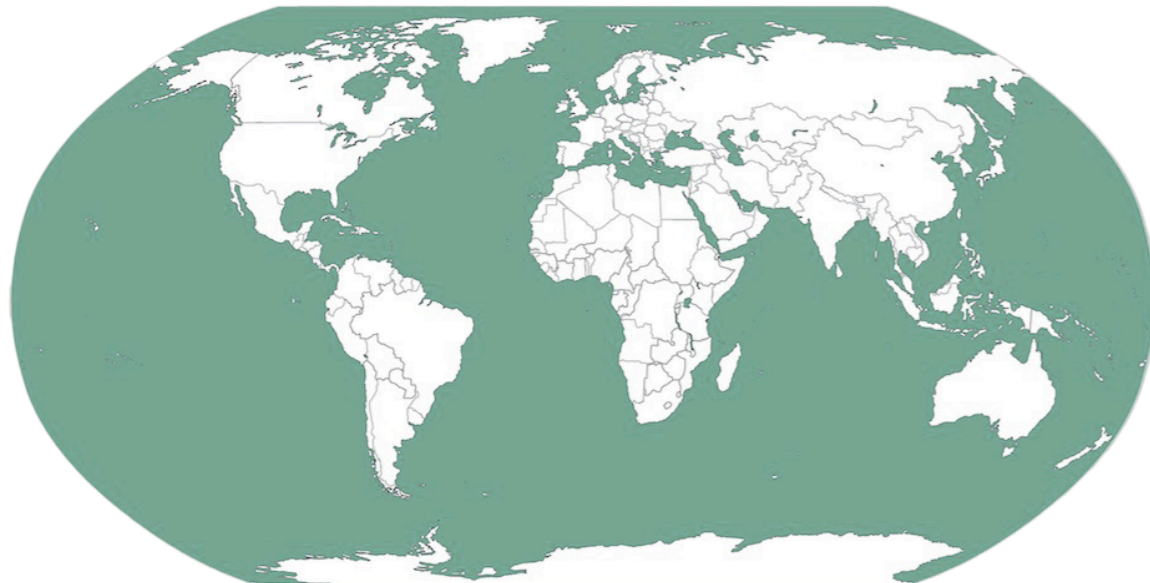

You are welcome to contact us
info@plum.eu
+45 69 16 96 00

Table of content

Protect your people	4
Plum Safety Reminder App	5
How to choose the correct wound and eyewash	6
How to handle bottles	8
Plum Wound and Eyewash 0.9% Sodium Chloride	10
Plum Wound and Eyewash pH Neutral 4.9% Phosphate	12
Plum Wound & Eyewash Spray	14
Plum Open stations	16
Plum iBox	19
Plum Green boxes	22
Decontamination solution - Plum BodyNeutrAll	24
Plum QuickFix plasters & dispensers	26
Plum QuickSoft Cohesive Bandage	32
Plum QuickSafe®	33
Plum 1Aid Station	38
Wound and eye care	40
Starter sets	42
Plum Safety has transitioned to MDR.....	43

Protect your people Equip your facility right

Quick and easy access to first aid will limit the impact of accidents and keep your workplace safe



Accidents happen every day. Minimize the extent and impact by making sure you have the right first aid solutions available where accidents can happen. A first aid solution tailored to your workplace will help you prepare for accidents and quickly treat eye injuries, cuts and minor wounds in a safe and hygienic way.

QUICK AND EFFECTIVE HELP TAILORED TO YOUR BUSINESS

A wide range of eyewash, plasters, burn gel and wound cleansing wipes, helps to quickly treat you or your colleague and minimize the damage of an accident. It is essential that the mix of safety products is fitted to the requirements of your workplace.

We will help you find the right solution, whether you work in an office or handle acids or alkali in a high-risk environment like charging batteries, industrial cleaning, laboratory work or petrochemical industry.

PRACTICAL SOLUTIONS FOR BUSY WORKING DAYS

Your hands, your eyes and your head are your most important working tools. Even a small incident can affect your work, and larger ones may cause an even greater impact if you are not prepared.

By taking the correct precautions, you enable yourself to have the right first aid within reach, whereby many smaller everyday accidents can be minimized significantly.



Free account. Unlimited products. Auto notifications. Log inspections.

SIMPLE & EFFICIENT TOOL FOR MANAGEMENT OF EXPIRY DATES

Help your customer and position yourself as dealer in the app Plum Safety Reminder - a free tool for efficient management of expiry dates

Developed to make life easier for employees responsible for safety products by offering a complete product overview and automatic email alerts.

FEATURES

- ✓ Free account
- ✓ Simple management of expiration dates and product usage report
- ✓ Automatic email alerts
- ✓ Manage multiple locations
- ✓ ... and multiple dealers
- ✓ Scan products to load information
- ✓ Log function for inspections

+45 6916 9600
info@plum.eu

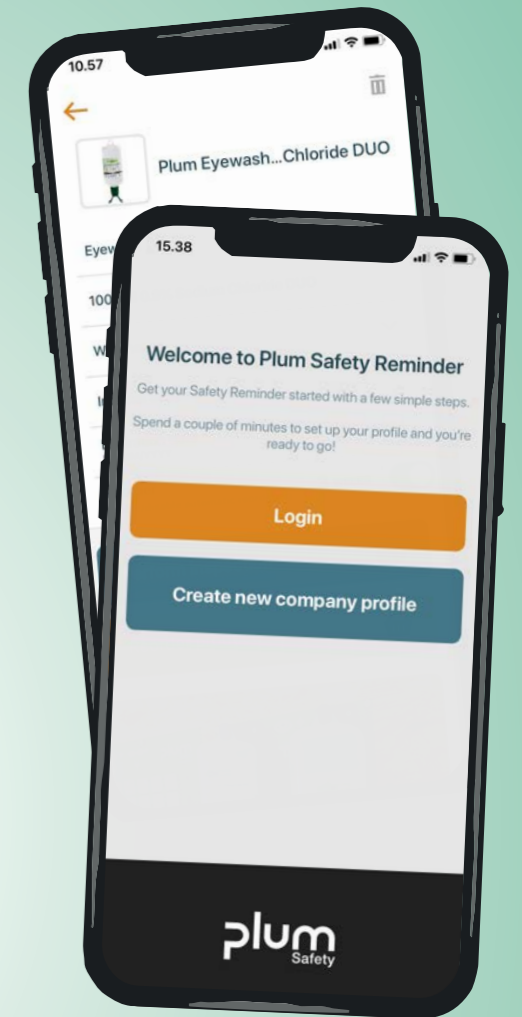

SCAN &
DOWNLOAD
NOW



plum
Safety

How to choose the correct wound and eyewash

When it comes to wound or eye accidents, the harmful substance varies and you need to choose the right solution accordingly

The cause of an accident determines which wound and eyewash is required. When an accident occurs, it is essential to determine whether it is caused by either a foreign object or by acids or alkali - and if possible, which pH value the substance in question holds.

Know your chemicals and ensure the best suited first aid.

A wound and eyewash plan helps you choose the right wound and eyewash by clear guidelines. Place the wound and eyewash plan next to the First aid stations, boxes and QuickSafe®.



How to choose the correct wound and eyewash and use it with an eyecup



How to choose the correct wound and eyewash and use it with a DUO eyecup



Art.no 4080043

Dimensions: W: 22,8 x H: 29,0 cm

The pH scale ranges from 0 to 14 and measures how acidic or alkaline a substance is.

- A pH of 7 is neutral
- A pH less than 7 is acidic
- A pH greater than 7 is alkaline

When pH is either strongly acidic or alkaline, start by rinsing with Plum Wound and Eyewash pH Neutral 4.9% Phosphate until the bottle is empty. Discard the bottle and rinse with Plum Wound and Eyewash 0.9% Sodium Chloride until you reach a doctor or the emergency room.

When pH is neutral, rinse with Plum Wound and Eyewash 0.9% Sodium Chloride until the bottle is empty and discard the bottle after use.

QR-code: How to use wound and eyewash with eyecup (animation video)

QR-code: How to use wound and eyewash with DUO eyecup (animation video)

Mount the wound and eyewash plan on the wall next to the station. Mark off 145 cm from the floor and place the wound and eyewash plan according to the mark.

Rinse both eyes simultaneously

You no longer have to choose which eye to save. Plum DUO eyecup is a unique solution and allows you to rinse both eyes at the same time and save them both

MANY ACCIDENTS AFFECT BOTH EYES

Eye accidents involving chemicals often affect both eyes. A DUO eyecup helps you prepare, because it allows rinsing of both eyes at the same time. Stop worrying about which eye to save, save them both at once instead.

EYECUP FOR OPTIMAL RINSING

Apart from the strength of the acid or alkali, the contact time is the most critical factor in accidents involving acids and alkali. It is key that the available first aid neutralize the harmful substance as quickly as possible. With the unique DUO eyecup, you can treat both eyes at the same time.

The eyecup is shaped to help you keep your eyes open during rinsing and ensure the correct flow of liquid and rinsing time.



Please note: For wound irrigation, the shape of the eyecup is irrelevant.

Plum Wound and Eyewash 0.9% Sodium Chloride and Plum Wound and Eyewash pH Neutral 4.9% Phosphate are disposable products, which ensure that the rinsing liquid is sterile every time

How to place bottles

and why it is important always to turn the bottle upside down



Whether a bottle is inserted into a station, box or placed loosely, it is important that it is placed with the bottom facing upwards. This is indicated by this symbol on the bottle



If you use the contents of a bottle and mistakenly save the bottle with any residual fluid, the contents will no longer be sterile. If the activated bottle is inserted correctly, it may leak a bit and you will realise that the bottle has already been opened. This avoids using liquid now being non-sterile and therefore should have been discarded.

Please always pay attention to pictograms and symbols on the bottle to ensure correct and safe use.

You can learn more about the meaning of symbols by using the QR code



How to place bottles, when **not** using a box or station

Wall bracket - for 200 ml and 500 ml bottles - not suitable for DUO bottles



Green wall bracket
 Packaging: 1 pcs
 Article no.: 956430
 Wall bracket for Plum Wound and Eyewash 0.9% Sodium Chloride 200 ml and 500 ml (art. no. 4691, 4604)

Blue wall bracket
 Packaging: 1 pcs
 Article no.: 956431
 Wall bracket for Plum Wound and Eyewash pH Neutral 4.9% Phosphate 200 ml (art. no. 4752)

Wall hanger - for all 500 ml and 1000 ml bottles



Green wall hanger
 Packaging: 1 pcs
 Article no.: 956466
 Wall hanger for Plum Wound and Eyewash 0.9% Sodium Chloride 500 ml and 1000 ml (art. no. 4604, 4707, 4861 and 4800)

Blue wall hanger
 Packaging: 1 pcs
 Article no.: 956407
 Wall hanger for Plum Wound and Eyewash pH Neutral 4.9% Phosphate DUO 500 ml (art. no. 4801)



Wound and Eyewash in case of foreign objects

This wound and eyewash is a sterile 0.9 % sodium chloride solution that eases discomfort and prevents following complications caused by foreign bodies in the wounds or eyes.

PRODUCT FACTS & BENEFITS

- Effectively removes dust, dirt, and contamination in the wounds or eyes
- Easy to handle - easily applied by the injured person or with assistance
- Flexible solutions - bottles for mobile use and stations for wallmounting
- Ergonomic eyecups providing a soft and pleasant flow
- Wide application - from industrial workplaces to laboratories and first aid kits
- High functional reliability
- The product is CE marked according to the Medical Device Regulation (EU) 2017/745
- Shelf life of 3.5 years



200 ML / 500 ML / 1000 ML PLUM WOUND AND EYEWASH 0.9% SODIUM CHLORIDE

The bottles contain a sterile solution and can be used individually or as refills in stations and boxes. The 200 ml bottle is easy to store in the specially designed belt bag, in the first aid kit, in the toolbox, etc.

Content:	200 ml	Content:	500 ml	Content:	1000 ml
Packaging:	10 x 200 ml	Packaging:	12 x 500 ml	Packaging:	6 x 1000 ml
Article no:	4691	Article no:	4604	Article no:	4707
		Packaging:	3 x 500 ml		
		Article no:	4613		



5 X 20 ML REFILL PLUM WOUND AND EYEWASH 0.9% SODIUM CHLORIDE QUICKRINSE

5 ampoules with 20 ml 0.9% sterile sodium chloride solution. For use individually or for refilling Plum QuickSafe®, Plum QuickFix&Rinse and Plum QuickRinse dispensers.

Content:	5 x 20 ml
Packaging:	4 x 5 x 20 ml
Article no:	5160



500 ML / 1000 ML PLUM WOUND AND EYEWASH 0.9% SODIUM CHLORIDE DUO

The ergonomic DUO eyecup makes it possible to rinse both eyes at the same time.

Content:	500 ml
Packaging:	6 x 500 ml
Article no:	4861
Content:	1000 ml
Packaging:	6 x 1000 ml
Article no:	4800



200 ML / 500 ML PLUM WOUND AND EYEWASH 0.9% SODIUM CHLORIDE - SINGLE CARTONS

The carton protects the bottle. Suitable for mobile workplaces or for refilling stations.

Content:	200 ml
Packaging:	10 x 200 ml
Article no:	4695
Content:	500 ml
Packaging:	12 x 500 ml
Article no:	4605

3 X 500 ML PLUM WOUND AND EYEWASH 0.9% SODIUM CHLORIDE - ON-THE-GO

Practical and handy set with 3 bottles of wound and eyewash. Easy to take with you in the car or on the way to a doctor or the emergency room.

Content:	3 x 500 ml
Packaging:	4 x 3 x 500 ml
Article no:	4620

In case of chemical accidents

Plum Wound and Eyewash pH Neutral 4.9% Phosphate neutralizes acids and alkali and quickly flush them from the wound or eye during rinsing

PRODUCT FACTS & BENEFITS

- Quick neutralising effect - minimizes the impact of accidents with acids and alkali
- Easy to handle - easily applied by the injured person or with assistance
- Flexible solutions - bottles for mobile use and stations for wallmounting
- Wide application - from industrial workplaces to laboratories and first aid kits
- High functional reliability
- The product is CE marked according to the Medical Device Regulation (EU) 2017/745
- Shelf life of 3.5 years



IMPORTANT

Do not use this product for incidents with splashes containing hydrofluoric acid, calcium, or sodium hypochlorite (bleaches substances).

DANGEROUS CHEMICALS ARE EVERYWHERE

In many jobs, businesses and industries, there is a risk of being exposed to serious wound and eye injuries caused by chemicals e.g. in chemical factories, the recycling industry, on construction sites and in the mining industry. You need a neutralizing eyewash to minimize the impact of the accident.

Acids and alkali can break down the structure of skin and mucosa membranes. The severity of corrosion injuries depends primarily on:

- The concentration of the chemical - Strong acids and alkali are extremely corrosive
- The temperature - A high temperature increases the corrosive properties of the chemical
- The duration of contact - The longer the duration, the deeper the harmful substance will penetrate

A FEW SECONDS CAN MAKE THE DIFFERENCE

In case of skin and eye injuries involving acids and alkali, it is crucial to neutralize the chemical as quickly as possible to a pH level of approximately 7.4, corresponding to the normal pH level of the eye's fluid - before the acid or alkali has penetrated the cornea or skin.

To optimize safety where there is a risk of acid and alkali injuries, the wound and eyewash solution must be:

- Easily accessible
- Quick to use
- Effective

QUICK AND EFFECTIVE WOUND AND EYEWASH IS THE KEY

Plum Wound and Eyewash pH Neutral 4.9% phosphate is a buffer which quickly and effectively neutralizes even strong acids and alkali. The liquid consists of phosphate salts that are present in the body. The hydrogen phosphate buffer is effective against acids, whereas the dihydrogen phosphate buffer reacts against alkali. The effect of Plum Wound and Eyewash pH Neutral 4.9% Phosphate has been documented in scientific studies.¹⁾²⁾

We have tested the neutralizing effect of Plum Wound and Eyewash pH Neutral 4.9% Phosphate for both strong acids and alkali compared with the effect of saline eyewash with 0.9% sodium chloride. The test clearly shows that Plum Wound and Eyewash pH Neutral 4.9% Phosphate quickly neutralizes both acids and alkali to a harmless pH level. Saline eyewash dilutes the liquid, but only small changes to the pH value are obtained (Figure 1).

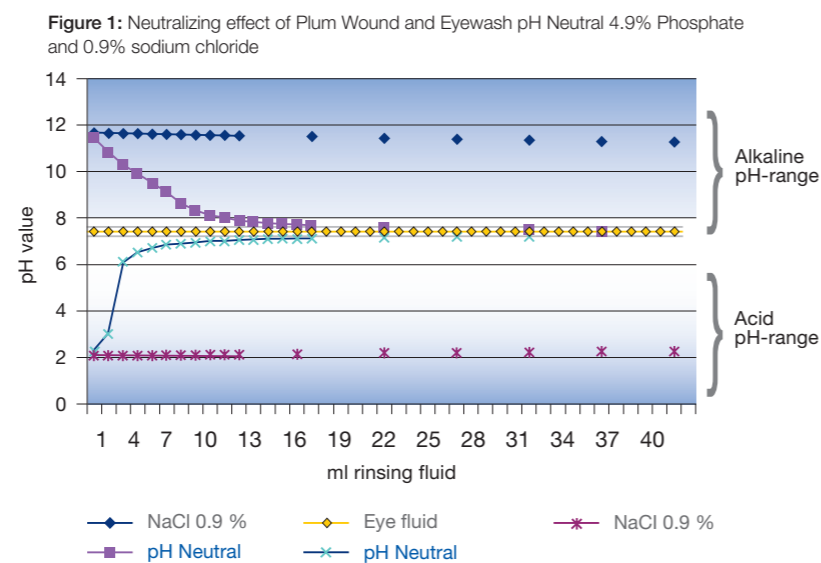

1: Prof. Dr. med. Schrage N.F., Facharzt für Augenheilkunde an der Augenklinik Merheim, Osterheimer Str. 200 in 51109 Köln, in Kooperation mit dem Aachener Centrum für Technologietransfer in der Ophthalmologie ACTO, Geschäftsstelle Karlsburgweg 9 in 52070 Aachen, Vortrag: Augenverätzungen. Was gibt es Neues? Regionalforum Arbeitsmedizin, Stuttgart 23.02.2006, Folien 44 ff.
 2: Prof. Dr. med. Schrage N.F., Facharzt für Augenheilkunde an der Augenklinik Merheim, Osterheimer Str. 200 in 51109 Köln, in Kooperation mit dem Aachener Centrum für Technologietransfer in der Ophthalmologie ACTO, Geschäftsstelle Karlsburgweg 9 in 52070 Aachen, Vergleichsergebnisse von Plum pH Neutral an verätzten Augen, Spülversuche an mit NaOH verätzten Kanichenaugen im Vergleich von Plum pH Neutral mit physiologischer Kochsalzlösung, 24.05.2005.



**200 ML - SINGLE CARTON
PLUM WOUND AND
EYEWASH PH NEUTRAL 4.9%
PHOSPHATE**

Bottles with a 4.9% sterile phosphate borate-free buffer solution that quickly neutralizes acids and alkali. They can be used individually or as refills in stations and boxes.

The carton protects the bottle and is suitable for refilling stations and for mobile workplaces.

Content:	200 ml
Packaging:	10 x 200 ml
Article no:	4755



**200 ML
PLUM WOUND AND EYEWASH
PH NEUTRAL 4.9% PHOSPHATE**

The 200 ml bottle is easy to use in the first aid box, in the toolbox, etc.

Content:	200 ml
Packaging:	10 x 200 ml
Article no:	4752



**500 ML
PLUM WOUND AND
EYEWASH PH NEUTRAL 4.9%
PHOSPHATE DUO**

The 500 ml bottle comes with the ergonomic DUO eyecup making it possible to rinse both eyes at the same time.

Content:	500 ml
Packaging:	6 x 500 ml
Article no:	4801

RECOMMENDED USE OF PLUM WOUND AND EYEWASH PH NEUTRAL 4.9% PHOSPHATE

This wound and eyewash solution is for accidents involving acids and alkali. Rinse with Plum Wound and Eyewash pH Neutral 4.9% Phosphate to neutralize the pH value of the harmful substance to a harmless level as quickly as possible. Continue rinsing with Plum Wound and Eyewash 0.9% Sodium Chloride until you reach a doctor or emergency room.



ACCIDENTS INVOLVING ACIDS AND ALKALI WILL HAPPEN WHEN YOU LEAST EXPECT THEM

Plum Wound and Eyewash pH Neutral 4.9% Phosphate DUO saved the eyesight of a SITA France employee. They handle plastic waste like plastic bottles with cleaning detergents. The liquid from a cleaning bottle went into both eyes of the employee. Thanks to this eyewash solution, the harmful substance was neutralized, and the employee was already back at work the next day.



Plum Wound and Eyewash Sprays are portable, easy to use and saline-based sprays. They work at any angle and provide a balanced and soft flow rate. Ideal for the industrial sector, production industry, laboratories, transport of dangerous goods, first responders, law enforcement, firefighters, military and first rescue services.



50 ML / 250 ML PLUM WOUND AND EYEWASH SPRAY
A 0.9% sodium chloride solution that gives immediate care to minor accidents such as cuts and scrapes on the skin or dust and dirt in the eyes. Helps minimize the risk of further infection or damage.



250 ML WALL BRACKET
Make your first aid visible by mounting the Plum Wound and Eyewash Spray cans on the wall. This simple wall bracket will save you minutes if a minor eye injury or damages on the skin occur. Then you do not have to search for your Plum Wound and Eyewash Spray but it will be close at hand.

The product is classified as a Medical Device class IIa according to MDR 2017/745/EEC

Plum Wound and Eyewash Spray
Content: 50 ml
Packaging: 24 x 50 ml
Article no: 45530
Languages: en, de, sv, da, fr, no, fi, pt, it, nl, es, pl, is

Bracket for 250 ml spray
Content: 1
Packaging: 24 pcs
Article no: 4123

Content: 250 ml
Packaging: 12 x 250 ml
Article no: 4554
Wall bracket: 4123

Plum Wound and Eyewash Spray

Quick and easy to use within seconds
- for skin and eyes!

Gentle wound and eyewash spray used for minor accidents like cuts and scrapes on the skin or rinsing dust and dirt from wounds and eyes. They offer safe rinsing with a quick and easy single hand operation. The dust cap protects the spray nozzle from contamination, the spray is suitable for multiple use and the can is fully recyclable.

A quick and easy solution that minimizes the risk of further infection or damage.

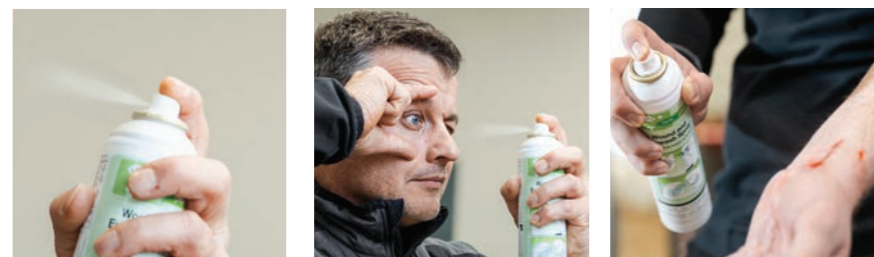

Cleanse the nozzle before use by briefly spraying in the air.

Place the nozzle minimum 10 cm from the wound or eye. Press the nozzle and spray. Avoid letting the nozzle touch the wound or the eye.

PRODUCT FACTS & BENEFITS

- Sterile until empty - allows repeated use
- Quick and easy single hand operation
- Safe rinsing
- Dust cap to protect the spray nozzle from contamination
- Easy to transport, classed as a non-flammable aerosol
- Up to 100% product emptying
- The can is fully recyclable
- Hypoallergenic and sterile solution without preservatives
- Shelf-life: 3.5 years

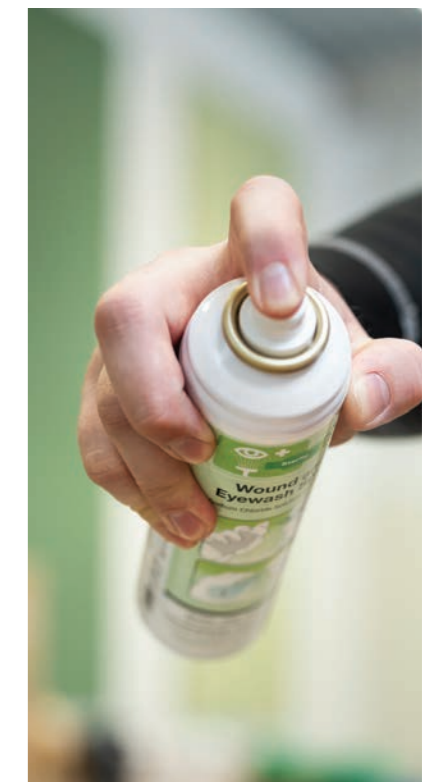

Open stations

An open wall-mounted solution gives a good overview and quick and easy access to first aid

PROTECT YOUR COLLEAGUES, MAKE FIRST AID AVAILABLE

When an accident has happened, it is too late to look for help in a box or in a cupboard.

Systematize first aid with a wall-mounted station and make it easy to access when an accident happens. Choose between open wall stations and box solutions. The latter are particularly suitable for dusty work environments to protect the bottles and avoid adding more dust to an accident.

Make sure to have additional bottles at hand so that rinsing can continue on the way to further treatment.

PRODUCT FACTS & BENEFITS

- Visible and readily available first aid
- Easily mounted on the wall close to the workplace and immediate washing may be needed
- Ensures quick and efficient help



PLUM OPEN STATION SINGLE

Wall station with 500 ml Plum Wound and Eyewash 0.9% Sodium Chloride. Particularly suitable for small and mobile workplaces.

Packaging:	1
Article no:	4611
Refill 500 ml, article no:	4604
Dimensions:	
Wound and Eyewash plan	h: 29 x w: 22,8 cm
Mounting plate	h: 29 x w: 13,5 cm



PLUM OPEN STATION SINGLE

Wall station with 1000 ml Plum Wound and Eyewash 0.9% Sodium Chloride DUO. Particularly suitable for small and mobile workplaces where prolonged rinsing of both eyes may be required.

Packaging:	1
Article no:	4802
Refill 1000 ml, article no:	4800
Dimensions:	
Wound and Eyewash plan	h: 29 x w: 22,8 cm
Mounting plate	h: 29 x w: 13,5 cm



PLUM OPEN STATION DOUBLE

Wall station with 200 ml Plum Wound and Eyewash pH Neutral 4.9% Phosphate and 500 ml Plum Wound and Eyewash 0.9% Sodium Chloride. Particularly suitable for places where there is a risk of getting both foreign bodies and acids and alkali in the eyes or wound.

Packaging:	1
Article no:	4770
Refill 200 ml, article no:	4752
Refill 500 ml, article no:	4604 / 4613
Dimensions:	
Wound and Eyewash plan	h: 29 x w: 22,8 cm
Mounting plate	h: 29 x w: 22,8 cm



PLUM OPEN STATION DOUBLE

Wall station with 500 ml Plum Wound and Eyewash pH Neutral 4.9% Phosphate DUO and 1000 ml Plum Wound and Eyewash 0.9% Sodium Chloride DUO. Particularly suitable for places where there is a risk of getting both foreign bodies and acids and alkali in the eyes or wound and where there is a risk that both eyes will be affected.

Packaging:	1
Article no:	4803
Refill 500 ml, article no:	4801
Refill 1000 ml, article no:	4800
Dimensions:	
Wound and Eyewash plan	h: 29 x w: 22,8 cm
Mounting plate	h: 29 x w: 22,8 cm



PLUM OPEN STATION DOUBLE

Wall station with 2 x 500 ml Plum Wound and Eyewash 0.9% Sodium Chloride. Particularly suitable for clean environments and small workplaces where there is a risk of getting foreign bodies into the eyes or wound.

Packaging:	1
Article no:	4694
Refill 500 ml, article no:	4604
Dimensions:	
Wound and Eyewash plan	h: 29 x w: 22,8 cm
Mounting plate	h: 29 x w: 22,8 cm



PLUM OPEN STATION DOUBLE

Wall station with 2 x 1000 ml Plum Wound and Eyewash 0.9% Sodium Chloride. Particularly suitable for places where prolonged rinsing may be required.

Packaging:	1
Article no:	4708
Refill 1000 ml, article no:	4707
Dimensions:	
Wound and Eyewash plan	h: 29 x w: 22,8 cm
Mounting plate	h: 29 x w: 22,8 cm

The green Plum Wound and Eyewash 0.9% Sodium Chloride helps you remove dirt and foreign objects

The blue Plum Wound and Eyewash pH Neutral 4.9% Phosphate provides immediate first aid in case of serious accidents involving acids and alkali

The soft bottles are easy to handle and rinse the eye or wound with a soft and even flow

Clear pictograms and symbols show how to store and handle the bottle

The ergonomic soft plastic eyecup is shaped to fit the curve of the eye. Squeeze it together before putting it to your eye. The cup helps keep the eye open and provide the best possible flow of liquid and rinsing time



Clear instructions for use

Economic and a long shelf-life of 3,5 years. The expiry date is clearly shown on the label

With the ergonomic DUO eyecup, both eyes can be rinsed at the same time. The cup helps keep the eyes open and provides the best possible flow of liquid and rinsing time

Please note: All used material is made of PE-LD, which is recyclable



Quick access to wound and eyewash is crucial for all workplaces with a risk of eye injuries, because seconds decide the impact of an accident

YOU ONLY HAVE TWO EYES – TAKE CARE OF THEM

Your eyesight is one of the most important senses. So, take care of your eyes. Accidents can happen no matter how careful you are. Stay prepared for accidents with the right first aid at the right place. An eyewash solution placed in high risk areas is the best preparation for eye injuries.

A WIDE RANGE OF UNIQUE RINSING SOLUTIONS

Our top priority is to help you get a safer place to work, and our concepts is developed in close collaboration with skilled eye specialists. This means that the products have been thought through down to the smallest detail. They are easy to use with clear pictograms that show you the correct use. The eyecup helps keep the eye open. The rinsing liquid hits the eye in the right place and with the right amount in a soft and even flow.

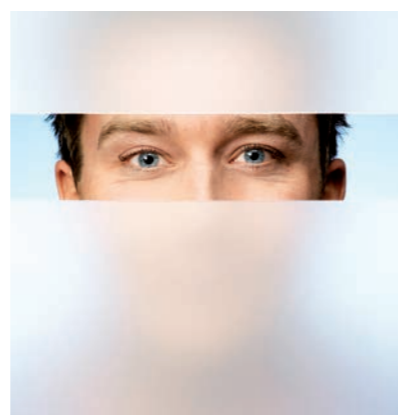

The products are CE marked according to the Guidelines for Classification of Medical Device Regulation (EU) 2017/745

Plum iBox

– designed for your safety

Delivered with wall bracket and wall mounting set



Quick and efficient overview of eyewash bottles and expiry dates

Release from wall bracket and quickly bring to injured person

Quickly accessible solutions

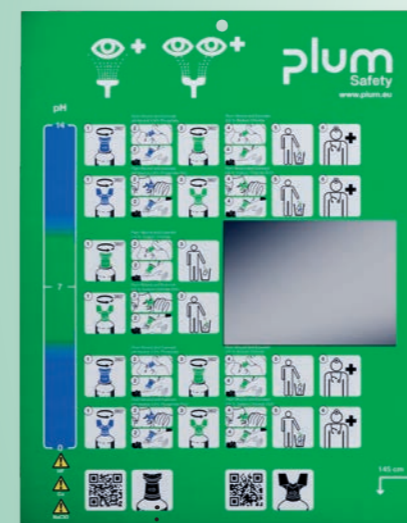

Delivered with a wound and eyewash plan

Strong and durable material (EPP)



Spacious design lets you grab bottles fast and easily

Easily opens - mounted on the wall or standing on the floor



Dust-proof and portable box



Plum iBox is balancing key features in a modern design and is built in a strong and durable material. See-through window lets you keep track of expiry dates immediately.

Release Plum iBox from the wall and quickly bring the eyewash to the injured person.

PRODUCT FACTS & BENEFITS

- Clearly visible bottles
- Quick and efficient overview of expiry dates and product condition
- Dust-proof box - IP55
- Grab from the wall bracket and quickly bring to injured person
- Spacious design lets you grab bottles fast and easy
- Easily opens - mounted on the wall or standing on the floor
- Strong and durable material (EPP)
- Delivered with wall bracket, wound and eyewash plan and wall mounting set



PLUM IBOX 1
Box with 1000 ml Plum Wound and Eyewash 0.9% Sodium Chloride DUO.

Packaging: 1
Article no: 4901
Refill 1000 ml, article no: 4800
Dimensions:
Wound and Eyewash plan h: 29 x w: 22,8 cm
iBox 1 h: 42,5 x w: 18,6 x d: 13,5 cm



PLUM IBOX 1
Box with 500 ml Plum Wound and Eyewash 0.9% Sodium Chloride.

Packaging: 1
Article no: 4902
Refill 500 ml, article no: 4604 / 4613
Dimensions:
Wound and Eyewash plan h: 29 x w: 22,8 cm
iBox 1 h: 42,5 x w: 18,6 x d: 13,5 cm



PLUM IBOX 1 - EMPTY
Fits one bottle of your choice.

Packaging: 1
Article no: 4900
Dimensions:
Wound and Eyewash plan h: 29 x w: 22,8 cm
iBox 1 h: 42,5 x w: 18,6 x d: 13,5 cm



PLUM IBOX 2
Box with 200 ml Plum Wound and Eyewash pH Neutral 4.9% Phosphate and 500 ml Plum Wound and Eyewash 0.9% Sodium Chloride.

Packaging: 1
Article no: 4921
Refill 200 ml, article no: 4752
Refill 500 ml, article no: 4604 / 4613
Dimensions:
Wound and Eyewash plan h: 29 x w: 22,8 cm
iBox 2 h: 42,5 x w: 29 x d: 13,5 cm



PLUM IBOX 2
Box with 2 x 500 ml Plum Wound and Eyewash 0.9% Sodium Chloride.

Packaging: 1
Article no: 4922
Refill 500 ml, article no: 4604 / 4613
Dimensions:
Wound and Eyewash plan h: 29 x w: 22,8 cm
iBox 2 h: 42,5 x w: 29 x d: 13,5 cm



PLUM IBOX 2
Box with 500 ml Plum Wound and Eyewash pH Neutral 4.9% Phosphate DUO and 1000 ml Plum Wound and Eyewash 0.9% Sodium Chloride DUO.

Packaging: 1
Article no: 4923
Refill 500 ml, article no: 4801
Refill 1000 ml, article no: 4800
Dimensions:
Wound and Eyewash plan h: 29 x w: 22,8 cm
iBox 2 h: 42,5 x w: 29 x d: 13,5 cm



PLUM IBOX 2
Box with 2 x 1000 ml Plum Wound and Eyewash 0.9% Sodium Chloride DUO.

Packaging: 1
Article no: 4924
Refill 1000 ml, article no: 4800
Dimensions:
Wound and Eyewash plan h: 29 x w: 22,8 cm
iBox 2 h: 42,5 x w: 29 x d: 13,5 cm



PLUM IBOX 2 - EMPTY
Box that fits two bottles of your choice.

Packaging: 1
Article no: 4920
Dimensions:
Eyewash plan h: 29 x w: 22,8 cm
iBox 2 h: 42,5 x w: 29 x d: 13,5 cm



PLUM IBOX 3
Box with 200 ml Plum Wound and Eyewash pH Neutral 4.9% Phosphate, 500 ml Plum Wound and Eyewash 0.9% Sodium Chloride, 1000 ml Plum Wound and Eyewash 0.9% Sodium Chloride DUO, and 250 ml Plum Wound and Eyewash Spray.

Packaging: 1
Article no: 4931
Refill 500 ml, article no: 4604 / 4613
Refill 200 ml, article no: 4752
Refill 1000 ml, article no: 4800
Refill 250 ml spray, article no: 4554
Dimensions:
Wound and Eyewash plan h: 29 x w: 22,8 cm
iBox 3 h: 47,5 x w: 37,6 x d: 13,5 cm



PLUM IBOX 3 - EMPTY
Box that fits three wound and eyewash bottles and one spray bottle.

Packaging: 1
Article no: 4930
Dimensions:
Wound and Eyewash plan h: 29 x w: 22,8 cm
iBox 3 h: 47,5 x w: 37,6 x d: 13,5 cm



Dust-proof green boxes

A closed station protects your first aid equipment from dirt and dust and keeps the products ready for use

PLUM GREEN BOX
Box with 200 ml Plum Wound and Eyewash pH Neutral 4.9% Phosphate and 500 ml Plum Wound and Eyewash 0.9% Sodium Chloride.

Packaging: 1
Article no: 4789
Refill 200 ml, article no: 4752
Refill 500 ml, article no: 4604 / 4613
Dimensions:
Wound and Eyewash plan h: 29 x w: 22,8 cm
Green box h: 28 x w: 23 x d: 11 cm

Wall-mounted box made in maintenance-free material for light and quick injury first aid. No matter the circumstances, swift reaction is usually required when the eye or wound is exposed. Therefore, you need to be well prepared with the proper first-aid products at the workplace.

PRODUCT FACTS & BENEFITS

- Dust-tight wall stations in high-impact polystyrene
- Visible and readily available first aid
- Quick and efficient wound and eyewash
- Simple and quickly mounted on the wall close to the workplace
- May be mounted right where the need for immediate rinsing will be
- Supplied with clear pictograms and mirror
- Particularly suited for dusty and dirty production areas

Made of polystyrene - a light, isolating and environmentally PS friendly material. It is produced with less plastic compared to a 100% plastic construction.
When replaced the box is suitable for burning

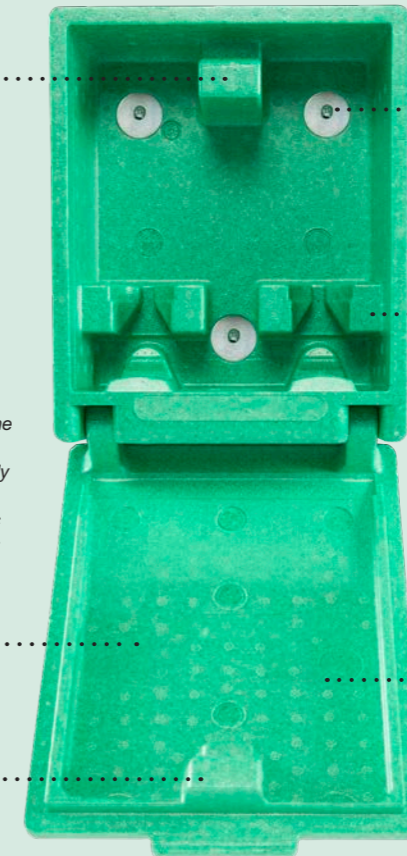

The soft close system makes it easy to open and close the box and protects it from dust and dirt from the surroundings

Easy to mount close to the working station

The moulded holders fit all our bottles - both with regular and DUO eyecups - and keep them securely stored

Appointed "Worldstar Winner" for being an innovative product because the packaging is an integrated and permanent part of the product



PLUM GREEN BOX
Box with 2 x 500 ml Plum Wound and Eyewash 0.9% Sodium Chloride.

Packaging: 1
Article no: 4650
Refill 500 ml, article no: 4604 / 4613
Dimensions:
Wound and Eyewash plan h: 29 x w: 22,8 cm
Green box h: 28 x w: 23 x d: 11 cm



PLUM GREEN BOX
Box with 500 ml Plum Wound and Eyewash pH Neutral 4.9% Phosphate DUO and 500 ml Plum Wound and Eyewash 0.9% Sodium Chloride DUO.

Packaging: 1
Article no: 4862
Refill 500 ml (blue), article no: 4801
Refill 500 ml (green), article no: 4861
Dimensions:
Wound and Eyewash plan h: 29 x w: 22,8 cm
Green box h: 28 x w: 23 x d: 11 cm



PLUM GREEN BOX LARGE
Box with 500 ml Plum Wound and Eyewash pH Neutral 4.9% Phosphate DUO and 1000 ml Plum Wound and Eyewash 0.9% Sodium Chloride DUO.

Packaging: 1
Article no: 4810
Refill 500 ml, article no: 4801
Refill 1000 ml, article no: 4800
Dimensions:
Wound and Eyewash plan h: 29 x w: 22,8 cm
Green box h: 35,7 x w: 25,2 x d: 11,6 cm



PLUM GREEN BOX LARGE
Box with 2 x 1000 ml Plum Wound and Eyewash 0.9% Sodium Chloride DUO.

Packaging: 1
Article no: 4816
Refill 1000 ml, article no: 4800
Dimensions:
Wound and Eyewash plan h: 29 x w: 22,8 cm
Green box h: 35,7 x w: 25,2 x d: 11,6 cm



Delivered empty

PLUM GREEN PLUG & HEAT BOX
Dust-proof box with a heating element. Ensures the liquid has a comfortable shower temperature. Suitable for 2 bottles of 200 ml and/or 500 ml.

Packaging: 1
Article no: 4672
Dimensions:
Wound and Eyewash plan h: 29 x w: 22,8 cm
Heating box h: 28 x w: 23 x d: 11 cm

ENSURE THE RIGHT TEMPERATURE
Whatever the reason, most often quick help is needed when you get something in the eye or wound. Therefore, preparedness must be in place and be easily accessible at the workplace - also under cold weather conditions.



PLUM EXTREME COLD BAG
This bag provides extra thermal protection for the Plum Green Plug & Heat Box.

Packaging: 1
Article no: 4550



For fast and effective decontamination of bodies and surfaces in contact with corrosive and toxic hazardous substances such as strong acids and bases, oxidants, formaldehyde, phenols, organic solvents, hydrofluoric acid, and fluorides.

PRODUCT FACTS & BENEFITS

- For first aid after contact with dangerous substances directly at the scene of the accident
- Very rapid effect
- Easy handling
- A red coloration of the sprayed area shows that oxidizing agents have been inactivated
- Shelf life: 3 years from date of manufacture Particularly suited for dusty and dirty production areas

Plum BodyNeutrAll

Mobile body shower with a highly effective decontamination solution for skin, surfaces and clothing.

Plum BodyNeutrAll contains ascorbic acid, an amino acid buffer, and calcium ions as active substances. Glycerin, polyethylene and glycol are solubilizers for organic chemicals.

PLUM BODYNEUTRALL OWES ITS EFFECTIVENESS TO AMONG OTHERS THESE SUBSTANCES:

- ✓ Ascorbic acid for neutralizing (via a redox reaction) strongly oxidizing substances such as hydrogen peroxide, elemental bromine, chlorine bleaching lye, calcium hypochlorite, nitrous gases, nitrates and many others
- ✓ Amino acid buffer for neutralizing acids and alkalis such as sulphuric acid, caustic soda, nitric acid or hydrochloric acid
- ✓ Amino acid glycine for binding formaldehyde and phenols
- ✓ Calcium chloride for precipitation of fluoride as insoluble calcium fluoride, thereby also inactivation of hydrofluoric acid
- ✓ Additionally, polyethylene glycol and glycerol as solubilizers for organic chemicals

PERMITS / APPROVALS OF THE DECONTAMINATION SOLUTION:

- Certification as a class I medical device, according to the requirements of the EU Regulation EU 2017/745.
- Officially registered by the Federal Office for Drugs and Medical Devices under the number DE/CA32/00149466. The registration is valid for the entire EU and may be marked with the CE mark accordingly.
- Conforms to DIN 14555-12 for hazardous goods equipment trolley

⚠ Do not use the product in eyes, on mucous membranes, or on injured skin. Do not use for accidents involving concentrated sulfuric acid. In the event of such contact, flush with water or sterile flushing solution.



PLUM BODYNEUTRALL 5 L

5 L empty sprayer which comes with a canister of mixed liquid to fill in the sprayer. This is suitable for larger areas up to 50 m² and covers several people.

Packaging: 1
Article no: 4735
Dimensions:
 Sprayer h: 57 (with lance: 80) x w: 22 cm
 Ø18 cm

PLUM BODYNEUTRALL 600 ML

2 bottles of 300 ml to be mixed and used with a sprayhead. Easy to use on smaller areas up to 6 m² or up to 3 persons.

Packaging: 4
Article no: 4736
Dimensions:
 2 bottles with
 sprayhead: h: 29 x w: 11 x d: 6 cm

PLUM BODYNEUTRALL 100 ML

Mixed, pocket-sized bottle to bring along and it covers approx. 1 m² or 1 arm's length.

Packaging: 6
Article no: 4737
Dimensions: h: 13 x w: 6.5 x d: 3.1 cm

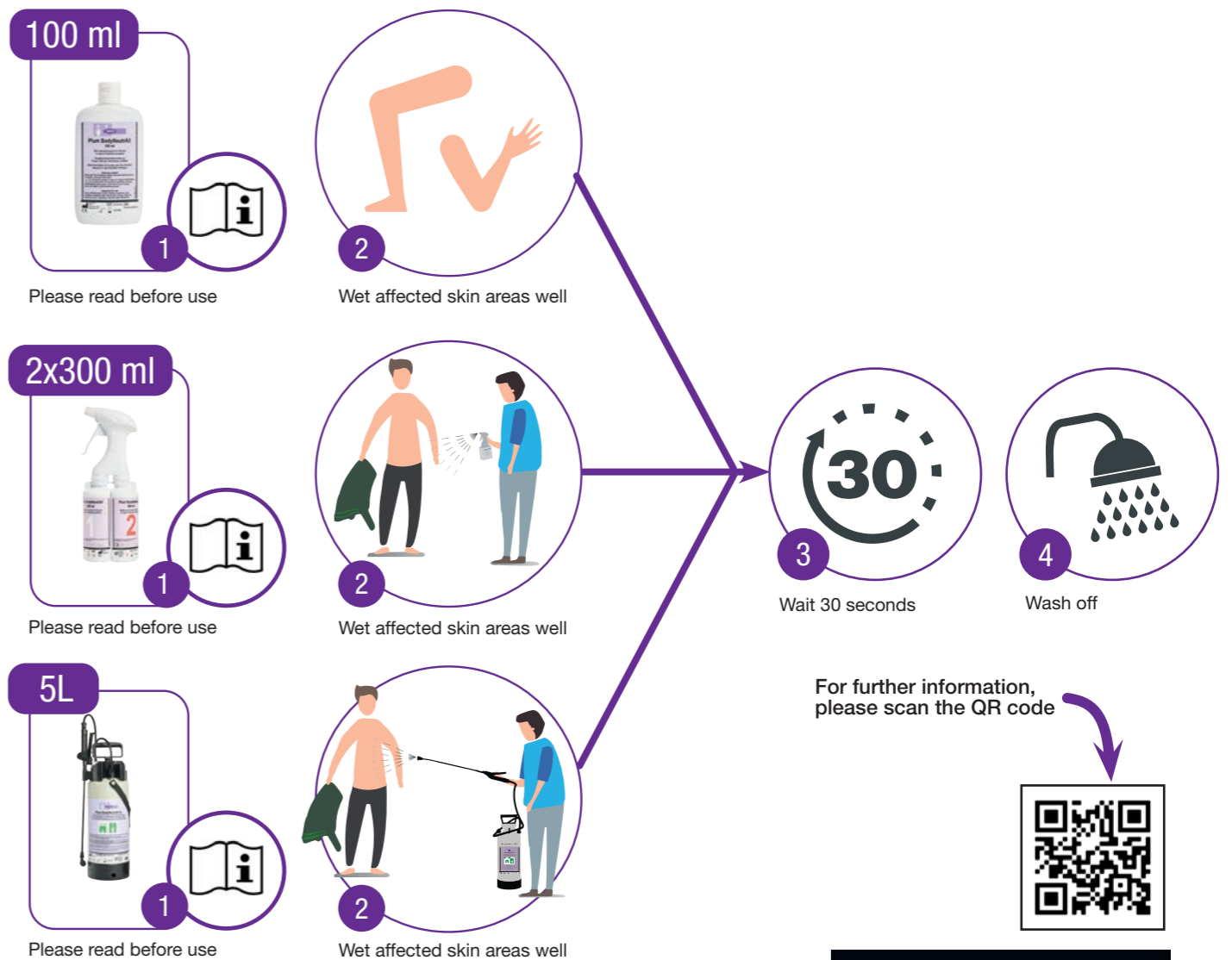

plum QuickFix



Your quick help for minor everyday accidents

Mount the plaster dispenser on the wall and save time. Put on the plaster - and back to work!

QUICK AND HYGIENIC HELP WITH MINOR INJURIES

Stop wasting time on minor injuries. Grab a plaster from the dispenser, put it on, and go back to work! Plum QuickFix solves the problem easily, hygienically and effectively.

Lots of minor accidents happen every day at work where a plaster is all that is needed. Choose the right plaster for your work situation. A suitable solution is available whether you need plasters for common work situations, for workplaces with a lot of humidity or for work within the food sector.

SCAN & WATCH



PLUM QUICKFIX IS A UNIQUE DISPENSER

- Immediate and visible access to plasters and eyewash ampoules
- Each plaster is ready for use with one pull
- Apply with one hand
- Easily refilled as required
- Easy to see when it is empty
- Quickly stops minor bleeding
- Small dimensions - easy to fit

Flexible system for all types of work

Plum QuickFix provides a structured approach to first aid of minor injuries

CHOOSE THE DISPENSER THAT BEST SUITS YOUR NEEDS

Our range of Plum QuickFix plaster dispensers contain two types of dispensers in different designs. They are developed for different types of workplaces and they can be filled with plasters and ampoules of eyewash in a variety of mixes to meet the needs of every work situation.



PLUM QUICKFIX DISPENSER

The classic green dispenser contains two refills of Plum QuickFix plasters and/or Plum Eyewash 0.9% Sodium Chloride QuickRinse ampoules. The green cap protects the content of the dispenser from dust and dirt from the workplace. It is designed with an inside shelf for smaller objects and it can be secured with lock and key.

The dispenser can be used in any location with risk of injuries and scratches. The dispenser is designed for mounting on any stationary workplace.

Dimensions: h: 135 x w: 230 x d: 32 mm



PLUM QUICKFIX UNO AND PLUM QUICKFIX SOLO® DISPENSERS

For workplaces that are not challenged with dust and dirt, we have developed the Plum QuickFix Uno and Plum QuickFix Solo® plaster dispensers. They are small and modern dispensers in a unique design that combines workplace safety with modern style.

Plum QuickFix Uno:
Dimensions: h: 85 x w: 130 x d: 35 mm

Plum QuickFix Solo®:
Dimensions: h: 80 x w: 130 x d: 27 mm



PLUM QUICKFIX UNO - DISPENSER WITHOUT REFILLS, WHITE

Packaging 10
Article no: 5534



PLUM QUICKFIX UNO - DISPENSER WITHOUT REFILLS, TRANSPARENT

Packaging 10
Article no: 5533



PLUM QUICKFIX SOLO® - DISPENSER WITHOUT REFILLS, TRANSPARENT

Packaging 2
Article no: 5535

Plum QuickFix plaster dispenser



PLUM QUICKFIX WATER RESISTANT
Dispenser with 90 water resistant plasters suitable for environments with a high level of humidity.

Packaging: 10
Article no: 5501
Refill article no: 5511



PLUM QUICKFIX ELASTIC & WATER RESISTANT
Dispenser with 45 elastic plasters and 45 water resistant plasters.

Packaging: 10
Article no: 5507
Refill article no: 5512 & 5511



PLUM QUICKFIX BLOOD STOPPER
Dispenser with 90 blood stopper plasters with hemostatic effect.

Packaging: 10
Article no: 5510
Refill article no: 5516



PLUM QUICKFIX ALOE VERA
Dispenser with 90 aloe vera plasters, which soothes and moisturizes.

Packaging: 10
Article no: 5506
Refill article no: 5514



PLUM QUICKFIX ELASTIC
Dispenser with 90 elastic plasters that adjust to the movement of the skin.

Packaging: 10
Article no: 5502
Refill article no: 5512



PLUM QUICKFIX DETECTABLE
Dispenser with 90 blue plasters with built-in metal surface which can be traced by a metal detector.

Packaging: 10
Article no: 5503
Refill article no: 5513



PLUM QUICKFIX XRAY
Dispenser with 90 XRay plasters that are water resistant and metal and X-ray detectable.

Packaging: 10
Article no: 5537
Refill article no: 5524



PLUM QUICKFIX BLACK
Dispenser with 90 black PE and breathable plasters.

Packaging: 10
Article no: 5536
Refill article no: 5522



PLUM QUICKFIX ELASTIC LONG
Dispenser with 60 long elastic plasters that can be wrapped around the finger several times.

Packaging: 10
Article no: 5528
Refill article no: 5508



PLUM QUICKFIX DETECTABLE LONG
Dispenser with 60 long blue plasters with built-in metal surface which can be traced by a metal detector.

Packaging: 10
Article no: 5529
Refill article no: 5509



PLUM QUICKFIX XRAY LONG
Dispenser with 60 long XRAY plasters that are water resistant and X-ray detectable.

Packaging: 10
Article no: 5539
Refill article no: 5525



PLUM QUICKFIX BLACK LONG
Dispenser with 60 long black PE, which are breathable.

Packaging: 10
Article no: 5538
Refill article no: 5523

How to use the plaster dispenser

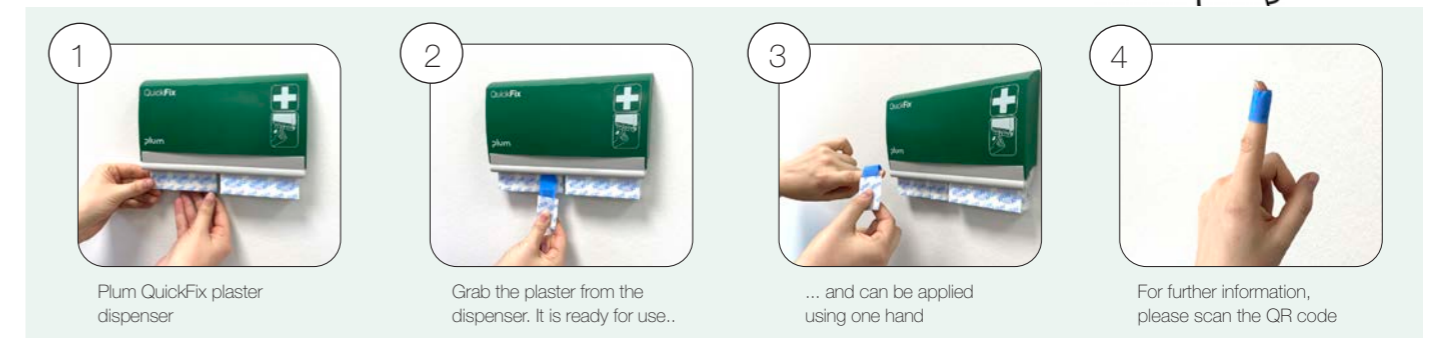

Plum QuickFix Uno and Plum QuickFix Solo®



PLUM QUICKFIX UNO ELASTIC - DISPENSER, WHITE
Glossy white dispenser with 45 elastic and comfortable plasters that adjust to the movement of the skin. The plasters are skin-friendly and allow the skin to breathe.

Packaging: 10
Article no: 5532



PLUM QUICKFIX UNO ELASTIC - DISPENSER, TRANSPARENT
Transparent dispenser with 45 elastic and comfortable plasters that adjust to the movement of the skin. The plasters are skin-friendly and allow the skin to breathe.

Packaging: 10
Article no: 5531



PLUM QUICKFIX SOLO® - DISPENSER, TRANSPARENT
Plum QuickFix Solo®, transparent dispenser without refills.

Packaging: 2
Article no: 5535

CHOOSE YOUR PLUM QUICKFIX PLASTER DISPENSER - TO MEET YOUR SPECIFIC NEEDS

Fill the dispenser with the plaster of your own choosing. All the QuickFix plaster refills can be used according to your specific needs. The dispenser can also be used with a Plum QuickRinse refill.



PLUM QUICKFIX&RINSE
Dispenser with 45 elastic plasters and 5 ampoules with 20 ml 0.9% sterile sodium chloride.

Packaging: 10
Article no: 4631
Refill article no: 5512 & 5160



PLUM QUICKRINSE
Dispenser with 10 eyewash ampoules with 20 ml 0.9% sterile sodium chloride.

Packaging: 10
Article no: 4632
Refill article no: 5160



PLUM QUICKFIX EMPTY DISPENSER
Dispenser without refills. Fill with any Plum QuickFix or Plum QuickRinse refills of your choice.

Packaging: 10
Article no: 5500

Plum QuickFix plaster refills



PLUM QUICKFIX ELASTIC

45 elastic and comfortable textile plasters that adjust to the movements of the skin. The plasters are skin-friendly and allow the skin to breathe. The plasters are made from a breathable material.

REFILL	
Display carton:	6 x 45
Packaging:	8 x 6 x 45
Article no:	5512
Dimensions:	l: 72 x w: 25 mm

DISPENSER WITH PLASTERS	
Article no:	5502



PLUM QUICKFIX DETECTABLE

45 blue conspicuous textile plasters with a built-in metal foil that can be traced by a metal detector. Particularly suitable for the food industry. The plasters are made from a breathable material.

REFILL	
Display carton:	6 x 45
Packaging:	8 x 6 x 45
Article no:	5513
Dimensions:	l: 72 x w: 25 mm

DISPENSER WITH PLASTERS	
Article no:	5503



PLUM QUICKFIX XRAY

45 blue PE X-ray detectable plasters with an aluminum inlay containing barium sulphate. The plasters are water resistant and detectable by metal detectors and X-rays.

REFILL	
Display carton:	6 x 45
Packaging:	8 x 6 x 45
Article no:	5524
Dimensions:	l: 72 x w: 25 mm

DISPENSER WITH PLASTERS	
Article no:	5537



PLUM QUICKFIX BLACK

This pack contains 45 plasters made from black polyester fabric. The plasters are breathable, making them suitable for various workplaces.

REFILL	
Display carton:	6 x 45
Packaging:	8 x 6 x 45
Article no:	5522
Dimensions:	l: 72 x w: 25 mm

DISPENSER WITH PLASTERS	
Article no:	5536



PLUM QUICKFIX ALOE VERA

The aloe vera contained in the pad has well known soothing, moisturizing and calming properties. It creates the best conditions for the wound environment helping the natural healing process. Prevents the formation of scabs. The plasters are made from a breathable, textile material.

REFILL	
Display carton:	6 x 45
Packaging:	8 x 6 x 45
Article no:	5514
Dimensions:	l: 72 x w: 25 mm

DISPENSER WITH PLASTERS	
Article no:	5506



PLUM QUICKFIX BLOOD STOPPER

Plasters with hemostatic effect. The presence of alginate fibres between the nonwoven fibres of the wound pad creates an artificial clot (gel) inside the pad, which blocks the bleeding in 1-2 minutes and maintains optimal moist conditions. The plasters are made from a breathable, textile material.

REFILL	
Display carton:	6 x 45
Packaging:	8 x 6 x 45
Article no:	5516
Dimensions:	l: 72 x w: 25 mm

DISPENSER WITH PLASTERS	
Article no:	5510



PLUM QUICKFIX ELASTIC LONG

30 elastic and comfortable textile plasters with extra length that can be wrapped around the finger several times. The plasters are skin-friendly and allow the skin to breathe. The plasters are made from a breathable material.

REFILL	
Display carton:	6 x 30
Packaging:	8 x 6 x 30
Article no:	5508
Dimensions:	l: 120 x w: 20 mm

DISPENSER WITH PLASTERS	
Article no:	5528



PLUM QUICKFIX DETECTABLE LONG

30 blue conspicuous textile plasters with extra length that can be wrapped around the finger several times. Particularly suitable for the food industry. The plasters are made from a breathable material.

REFILL	
Display carton:	6 x 30
Packaging:	8 x 6 x 30
Article no:	5509
Dimensions:	l: 120 x w: 20 mm

DISPENSER WITH PLASTERS	
Article no:	5529



PLUM QUICKFIX XRAY LONG

30 blue PE X-ray detectable plasters with extra length that can be wrapped around the finger several times. The plasters are water resistant and detectable by metal detectors and X-rays.

REFILL	
Display carton:	6 x 30
Packaging:	8 x 6 x 30
Article no:	5525
Dimensions:	l: 120 x w: 20 mm

DISPENSER WITH PLASTERS	
Article no:	5539



PLUM QUICKFIX BLACK LONG

30 black polyester fabric plasters with extra length that can be wrapped around the finger several times. The plasters are breathable, making them suitable for various workplaces.

REFILL	
Display carton:	6 x 30
Packaging:	8 x 6 x 30
Article no:	5523
Dimensions:	l: 120 x w: 20 mm

DISPENSER WITH PLASTERS	
Article no:	5538



PLUM QUICKFIX WATER RESISTANT

45 water resistant PE plasters that are particularly suitable for working environments with a high level of humidity. The plasters are breathable.

REFILL	
Display carton:	6 x 45
Packaging:	8 x 6 x 45
Article no:	5511
Dimensions:	l: 72 x w: 25 mm

DISPENSER WITH PLASTERS	
Article no:	5501



PLUM WOUND AND EYEWASH 0.9% SODIUM CHLORIDE QUICKRINSE - 5 X 20 ML

5 ampoules with 20 ml 0.9% sterile sodium chloride. For use individually or for refilling Plum QuickSafe®, Plum QuickFix&Rinse and Plum QuickRinse dispensers.

Content:	5 x 20 ml
Packaging:	4 x 5 x 20 ml
Article no:	5160



Plum QuickSoft Cohesive Bandage

Protect fingers and other joints

The Plum QuickSoft Cohesive Bandage is the go-to choice for anyone looking for an efficient, user-friendly, and latex-free solution to protect fingers and other joints. Its combination of features, from the tear-off design to the self-adhesive nature, ensures that it's a valuable addition to any first aid kit, providing reliable support when you need it most.

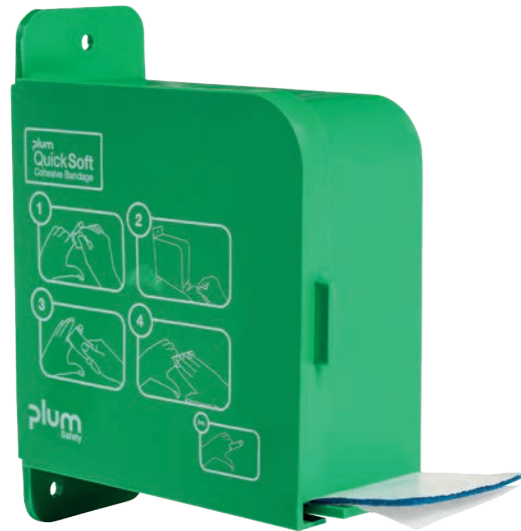

PRODUCT FACTS & BENEFITS

- Placed in a green dispenser that is easily refilled
- Latex-free
- Tear-off - no need for scissors
- Self-adhesive - easy to apply

BANDAGE AVAILABLE IN 3 COLOURS

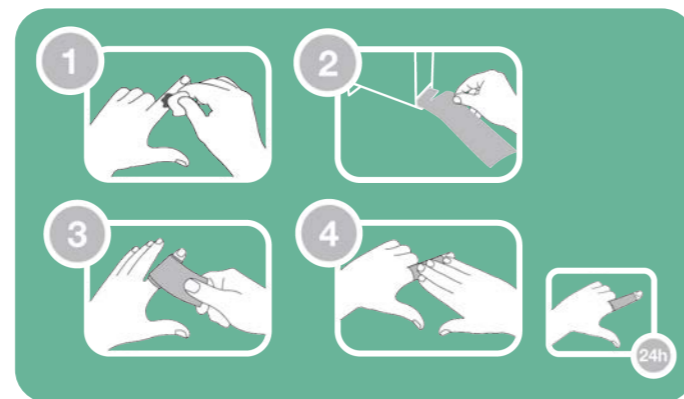

Dimensions

Dispenser	Bandage roll
h: 17 x w: 5.9 x d: 12.9 cm	l: 5 m x w: 5.5 cm

Plum QuickSoft Cohesive Bandage dispenser with refill

Art. no.	5554	5555	5556	5557
Description	Dispenser, empty	Dispenser + 1 blue bandage refill	Dispenser + 1 beige bandage refill	Dispenser + 1 black bandage refill

Plum QuickSoft Cohesive Bandage refills only

Art. no.	5541	5542	5543
Description	2 x blue bandage refills	2 x beige bandage refills	2 x black bandage refills

Plum QuickSafe® gives you quick, easy and safe first aid

A flexible solution that gives a quick overview of the available first aid - and makes it easy to always have the right products in the right place

CUSTOMIZED FIRST AID STATIONS

Fill your first aid station according to your needs. Plum Wound and Eyewash 0.9% Sodium Chloride for rinsing foreign bodies from the eye, and Plum Wound and Eyewash pH Neutral 4.9% Phosphate for accidents with acids or alkali. Plasters that are suitable for your work situation. Burn gel that soothes minor burns. Eyewash ampoules for minor accidents and irritated eyes. Wipes for cleansing wounds. Compress dressings for more serious accidents.

All of it behind a transparent cover that will give you a perfect overview of what you need.

” GET THE MOST IMPORTANT ITEMS IN THE RIGHT PLACE

Spæncom A/S is a leading supplier of concrete elements. The company has chosen Plum QuickSafe® in order to increase safety for their more than 500 employees. "We have chosen Plum QuickSafe®, because the station can be organized to suit the individual work area. In the areas where concrete elements are acid-washed, we can, for example, place the eyewash bottles close to the work situation. Plum QuickSafe® contains the most necessary items, it can be placed so that first aid is close at hand, and it is very practical with the transparent cover." Jany Johannsen, Environment and Safety Coordinator



Plum QuickSafe® Solo



First aid made simple

Plum QuickSafe® Solo – a compact, user-friendly first aid station with rinse for eyes and wounds, and plaster refill for quick, easy assistance. Prominent visibility, dust-proof hygiene, and customizable content make it a must-have for any workplace.

Plum QuickSafe® Solo - a great choice for first aid.

PRODUCT FACTS & BENEFITS

- First aid station for 1 bottle of wound and eyewash and 1 plaster refill
- Make first aid visible and easily accessible
- Dust-proof and hygienic first-aid cabinet
- Flexible solution with customised product content
- Streamlined and space-efficient design
- Easy to refill

Refills for Plum QuickSafe® Solo

Art. no.	Description
4691	200 ml Plum Wound and Eyewash 0.9% Sodium Chloride
4604	500 ml Plum Wound and Eyewash 0.9% Sodium Chloride
4861	500 ml Plum Wound and Eyewash 0.9% Sodium Chloride DUO
5160	Plum Wound and Eyewash 0.9% Sodium Chloride QuickRinse - 5 x 20 ml ampoules

Art. no.	Description
5508	Plum QuickFix Elastic Long
5509	Plum QuickFix Detectable Long
5511	Plum QuickFix Water Resistant
5512	Plum QuickFix Elastic
5513	Plum QuickFix Detectable
5514	Plum QuickFix Aloe Vera
5516	Plum QuickFix Blood Stopper
5522	Plum QuickFix Black
5523	Plum QuickFix Black Long
5524	Plum QuickFix XRay
5525	Plum QuickFix XRay Long

Plum QuickSafe® Solo station

Art. no.	5191
Description	Empty station
Dimensions	h: 37 x w: 14 x d: 9.5 cm

Plum QuickSafe® Solo station with content

Art. no.	5192
Wound and Eyewash	500 ml Plum Wound and Eyewash 0.9% Sodium Chloride (Refill no. 4604)
Plaster	Plum QuickFix Elastic (Refill no. 5512)
Art. no.	5193
Wound and Eyewash	500 ml Plum Wound and Eyewash 0.9% Sodium Chloride (Refill no. 4604)
Plaster	Plum QuickFix XRay (Refill no. 5524)

Plum QuickSafe®

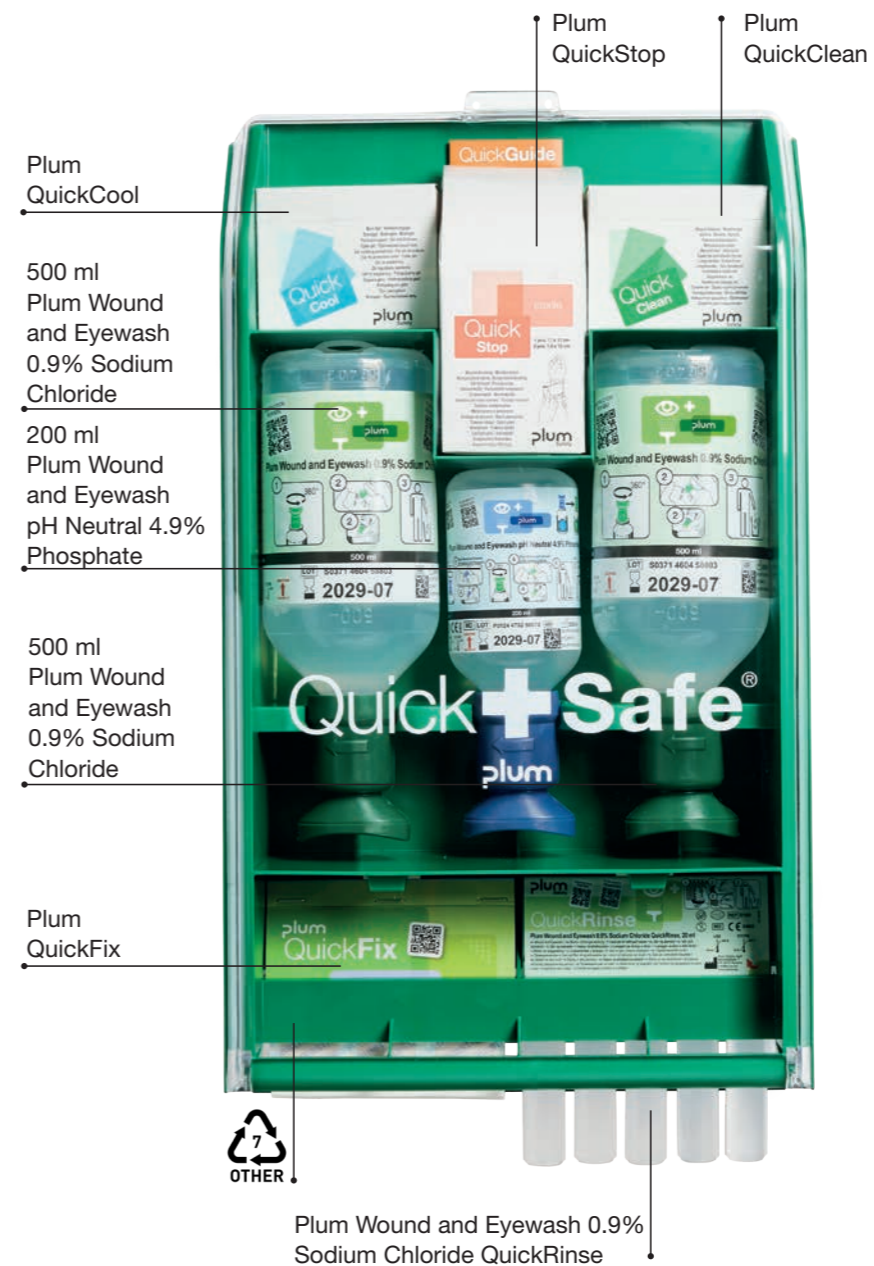

Plum QuickSafe® EMPTY

YOU MAKE THE DECISIONS

If you want full freedom to organize your first aid according to your requirements, you can start with an empty station and fill it to suit your specific situation.



BUY AN EMPTY STATION AND FILL IT TO MEET YOUR NEEDS

If you have requirements that we do not meet with the 4 different Plum QuickSafe® solutions presented on the following page, you can get a 100% customized solution. Start with a wall station and fill it with eyewash bottles and other first aid products.

Packaging: 1
Article no: 5173
Dimensions: h: 430 x w: 253 x d: 92 mm

Help is at hand

Easy access to first aid is the key to increased safety

PRODUCT FACTS & BENEFITS

- Comprehensive first aid in one single location
- Make first aid visible and readily available
- Quick help in minor and major injuries
- Flexible and customised solution for any need
- Dust-proof and hygienic first-aid cabinet
- Visible and easy to refill



The Wound and Eyewash plan is included in all Plum QuickSafe® stations



Plum QuickSafe® BASIC

A GOOD STARTING POINT

With a Plum QuickSafe® Basic you get the most essential products and can choose the contents for the top shelves. It gives you full flexibility.



DO YOU HAVE SPECIAL REQUIREMENTS REGARDING YOUR FIRST AID STATION?

The backbone of the entire Plum QuickSafe® series is Plum's acclaimed eyewash. With Plum QuickSafe® Basic you will get it in a combination with Plum Wound and Eyewash pH Neutral 4.9% Phosphate, Plum Wound and Eyewash 0.9% Sodium Chloride, ampoules and plasters. The rest is up to you. Organize the shelf in the station to suit your company's requirements.

CONTENTS:	Article no:
2 x 500 ml Plum Wound and Eyewash 0.9% Sodium Chloride	4604
1 x 200 ml Plum Wound and Eyewash pH Neutral 4.9% Phosphate	4752
5 x 20 ml Plum Wound and Eyewash 0.9% Sodium Chloride QuickRinse ampoules	5160
1 x Plum QuickFix Elastic refill with 45 plasters	5512

Packaging:	1
Article no:	5170
Dimensions:	h: 430 x w: 253 x d: 92 mm



Plum QuickSafe® COMPLETE

THE COMPLETE SOLUTION

Eyewash including Plum Wound and Eyewash pH Neutral 4.9% Phosphate and Plum Wound and Eyewash 0.9% Sodium Chloride QuickRinse ampoules, pressure dressing, wound cleansing wipes, plasters and burn gel to soothe minor burns.



WIDE FIRST AID COVER

With Plum QuickSafe® Complete you will get a wide range of first aid products. There are products for most critical situations and for many of the everyday minor accidents.

CONTENTS:	Article no:
18 x Plum QuickCool burn gel	5150
1 x Plum QuickStop wound compress dressing 1 x 17 x 17 cm and 2 x 12 x 7.5 cm	5152
20 x Plum QuickClean wound cleanser	5151
2 x 500 ml Plum Wound and Eyewash 0.9% Sodium Chloride	4604
1 x 200 ml Plum Wound and Eyewash pH Neutral 4.9% Phosphate	4752
5 x 20 ml Plum Wound and Eyewash 0.9% Sodium Chloride QuickRinse ampoules	5160
1 x Plum QuickFix Elastic refill with 45 plasters	5512

Packaging:	1
Article no:	5174
Dimensions:	h: 430 x w: 253 x d: 92 mm



Plum QuickSafe® FOOD INDUSTRY

FOR THE SAFETY OF YOU AND YOUR CUSTOMERS

We have filled a station with the relevant content to suit the requirements of the food industry.



QUICK AND SAFE HELP WITH BUILT-IN TRACEABILITY

A first aid station targeting the food industry, kitchens, canteens and restaurants with, among other things, traceable plasters, wound cleansing, burn gel and wound compress dressings.

CONTENTS:	Article no:
18 x Plum QuickCool burn gel	5150
1 x Plum QuickStop wound pressure dressing 1 x 17 x 17 cm and 2 x 12 x 7.5 cm	5152
20 x Plum QuickClean wound cleanser	5151
2 x 500 ml Plum Wound and Eyewash 0.9% Sodium Chloride	4604
1 x 200 ml Plum Wound and Eyewash pH Neutral 4.9% Phosphate	4752
1 x Plum QuickFix Detectable refill with 45 plasters	5513
1 x Plum QuickFix Detectable Long refill with 30 plasters	5509

Packaging:	1
Article no:	5175
Dimensions:	h: 430 x w: 253 x d: 92 mm



Plum QuickSafe® CHEMICAL INDUSTRY

STRONG SOLUTION FOR TOUGH ENVIRONMENTS

Accidents with acids and alkali can have serious and life-long consequences for the individual if you compromise on accessibility.



WHEN ONLY SECONDS STAND BETWEEN A MINOR AND A MAJOR ACCIDENT

If there is a risk of accidents involving acids and alkali, safety in the form of effective and mobile eyewash is crucial. It contains, among other things, Plum Wound and Eyewash pH Neutral 4.9% Phosphate DUO that will rinse both eyes at the same time.

CONTENTS:	Article no:
1 x 500 ml Plum Wound and Eyewash 0.9% Sodium Chloride DUO	4861
1 x 500 ml Plum Wound and Eyewash pH Neutral 4.9% Phosphate DUO	4801
1 x 200 ml Plum Wound and Eyewash pH Neutral 4.9% Phosphate	4752
5 x 20 ml Plum Wound and Eyewash 0.9% Sodium Chloride QuickRinse ampoules	5160
1 x Plum QuickFix Elastic refill with 45 plasters	5512

Packaging:	1
Article no:	5171
Dimensions:	h: 430 x w: 253 x d: 92 mm

Plum 1Aid Station

Quick, easy and safe first aid

Plum 1Aid is a wall mounted first aid station that fits most workplaces. A flexible solution that gives a quick overview of the available first aid - and makes it easy to always have the right products in the right place.

Plum 1Aid allows you to combine first aid and wound care products that suit the needs at your workplace.



Plum 1Aid Station



CONTENTS:	ART. NO.:
1 x Plum QuickCool burn gel	5150
1 x Plum QuickClean wound cleanser	5151
1 x Plum QuickStop wound dressing	5152
2 x Plum Blood Stopper wound dressing	5154
1 x Plum Blood Stopper Mini wound dressing	5153
1 x Plum BurnGel dressing for burns	5156
1 x Plum Protect Kit respiratory aid	5155
1 x Plum QuickFix Elastic refill	5512
1 x Plum QuickFix Water Resistant refill	5511
1 x Plum Wound and Eyewash Spray 250 ml	4554
Packaging:	1
Article no:	5184
Dimensions:	h: 430 x w: 253 x d: 92 mm



Plum 1Aid Refills



PLUM BLOOD STOPPER MINI
A smaller, sterile compress dressing with four functions. Use as pressure pad for heavy bleeding, protection for superficial wounds, burn dressing with wound-protecting surface or as temporary support.
Art. no. 5153



PLUM BLOOD STOPPER
A sterile compress dressing with four functions. Use as pressure pad for heavy bleeding, protection for superficial wounds, burn dressing with wound-protecting surface or as temporary support.
Art. no. 5154



PLUM PROTECT KIT
Protecting aid for mouth-to-mouth resuscitation situations. Limits contact between the first aid provider and the person on harm by a breathing mask with a one-way-valve.
Art. no. 5155



PLUM BURNGEL
Gel dressing that rapidly cools and effectively relieves pain for burns. The cooling effect reduces pain and swelling and prevents the burn from going deeper into the skin.
Art. no. 5156



PLUM QUICKCOOL
Burn gel for first aid in case of minor burns and scalding. Cooling and pain-relieving effect. Contains tea tree oil. Can be used individually and for refilling the first aid stations.
Art. no. 5150



PLUM QUICKCLEAN
Wound cleansing wipes for cleaning minor wounds and cuts. Each wipe is packed separately and contains sterile water. Can be used individually and for refilling first aid stations.
Art. no. 5151



PLUM QUICKSTOP
Wound compress dressing set for minor as well as major bleeding. Sterile dressing with integrated compression. Elastic, non-adhesive and skin-friendly. For general use as pressure, support and protection dressing.
Art. no. 5152



PLUM QUICKFIX WATER RESISTANT
Water resistant plasters that are suitable for working environments with a high level of humidity. The plasters are made from a protective PE material.
Art. no. 5511



PLUM QUICKFIX ELASTIC
Elastic and comfortable textile plasters that adjust to the movements of the skin. The plasters are skin-friendly and allow the skin to breathe.
Art. no. 5512



PLUM WOUND AND EYEWASH SPRAY
A 0.9% sodium chloride solution that gives immediate care to minor eye accidents or cuts and scrapes on the skin.
Art. no. 4554



PLUM 1AID STATION - EMPTY
Practical and functional station with clear cover hygienic and protects the products from dust.
Art. no. 5182

Wound and eye care

Practical solutions –
to stop small accidents before they stop you



Even small cuts and wounds can get serious if not tended to in time. With the right wound and eye care at your disposal, you can easily cleanse and dress a small wound - and quickly get back to work.



PLUM 1AID BAG - BASIC

Practical first aid bag for your belt and workwear or any workplace requiring a portable solution for first aid. Easy to open and provides quick and hygienic first aid on the go.

BAG INCLUDES:

- 1 x Plum QuickFix Water Resistant refill
- 1 x Plum QuickFix Elastic refill
- 1 x Plum Wound and Eyewash 0.9% Sodium Chloride, 200 ml
- 1 x Plum QuickCool
- 1 x Plum QuickClean
- 1 x Plum QuickStop

Packaging: 4
Article no: 4960



PLUM 1AID BAG - INDUSTRIAL

Practical first aid bag for your belt and workwear or any workplace requiring a portable solution for first aid. Easy to open and provides quick and hygienic first aid on the go.

BAG INCLUDES:

- 2 x Plum QuickFix Elastic refill
- 1 x Plum Wound and Eyewash pH Neutral 4.9% Phosphate, 200 ml
- 1 x 50 ml Plum Wound and Eyewash Spray
- 1 x Plum QuickCool
- 1 x Plum QuickClean
- 1 x Plum QuickStop

Packaging: 4
Article no: 4961



PLUM BELT BAG FOR 200 ML BOTTLES

Carry your wound and eyewash in this practical bag for your belt, work clothes, etc. The bag is easy to open and provides quick first aid in case of accidents. A safe and hygienic way to store and protect the bottle. Bottle is not included.

Packaging: 10 units
Article no: 4692



50 ML / 250 ML PLUM WOUND AND EYEWASH SPRAY

A 0.9% sodium chloride solution that gives immediate care to minor eye accidents or cuts and scrapes on the skin.

Content: 50 ml
Packaging: 24 x 50 ml
Article no: 45530
Languages: en, de, se, da, fr, no, fi, pt, it, nl, es, pl, is

Content: 250 ml
Packaging: 12 x 250 ml
Article no: 4554

The product is classified as a Medical Device class IIa according to MDR 2017/745/EEC



PLUM QUICKSTOP

Wound compress dressing set for effective first aid in the event of minor as well as major bleeding. Sterile dressing with integrated compression. Elastic, non-adhesive and skin-friendly. Plum QuickStop for general use as pressure, support and protection dressing.

SET INCLUDES:

- 1 x Plum QuickStop wound compress dressing, 17 x 17 cm
- 2 x Plum QuickStop wound compress dressings, 12 x 7.5 cm

Packaging: 6 x 3
Article no: 5152



PLUM QUICKCOOL

Burn gel for first aid in case of minor burns and scalding. Cooling and pain-relieving effect. Contains tea tree oil. Can be used individually and for refilling the Plum QuickSafe® stations. 18 sachets per box.

Packaging: 6 x 18
Article no: 5150



PLUM QUICKCLEAN

Wound cleansing wipes for cleaning minor wounds and cuts. Each wipe is packed separately and contains sterile water. Can be used individually and for refilling the Plum QuickSafe® stations. 20 sachets per box.

Packaging: 6 x 20
Article no: 5151



PLUM QUICKCLEAN BOX

Box with 40 wound cleansing wipes for cleaning minor wounds and cuts. Each wipe is packed separately and contains sterile water. Each wipe measures 130 x 200 mm.

Packaging: 11 x 40
Article no: 5551
Wall bracket: 955904

Starter sets



STARTER SET 6001
Buy 4 bottles of 500 ml Plum Wound and Eyewash 0.9% Sodium Chloride, and get 1 plaster dispenser for free.

CONTENTS:
1 x Plum QuickFix dispenser
4 x Plum Wound and Eyewash 0.9% Sodium Chloride (500 ml)

Article no: 6001



STARTER SET 6002
Buy 4 bottles of 200 ml Plum Wound and Eyewash 0.9% Sodium Chloride, and get 1 plaster dispenser for free.

CONTENTS:
1 x Plum QuickFix dispenser
4 x Plum Wound and Eyewash 0.9% Sodium Chloride (200 ml)

Article no: 6002



STARTER SET 6003
Buy 4 bottles of 200 ml Plum Wound and Eyewash pH Neutral 4.9% Phosphate, and get 1 plaster dispenser for free.

CONTENTS:
1 x Plum QuickFix dispenser
4 x Plum Wound and Eyewash pH Neutral 4.9% Phosphate (200 ml)

Article no: 6003



IMPORTANT

Do not use Plum Wound and Eyewash pH Neutral 4.9% Phosphate for incidents with splashes containing hydrofluoric acid, calcium, or sodium hypochlorite (bleaches substances).



STARTER SET 6004
Buy 6 pcs of Plum QuickFix Water Resistant plaster refill and get 1 plaster dispenser for free.

CONTENTS:
1 x Plum QuickFix dispenser
6 x Plum QuickFix Water Resistant

Article no: 6004



STARTER SET 6005
Buy 6 pcs of Plum QuickFix Elastic plaster refill and get 1 plaster dispenser for free.

CONTENTS:
1 x Plum QuickFix dispenser
6 x Plum QuickFix Elastic

Article no: 6005

Plum Safety has transitioned to MDR

(The European Medical Device Regulation, EU-MDR 2017/745)

Plum Safety's eyewash products have officially transitioned from the previous MDD (Medical Device Directive) to MDR (Medical Device Regulation). This means that our eyewash products have been assessed, documented, and certified in accordance with the EU's stricter requirements for medical devices.

The transition marks a significant improvement in quality and ensures that the products meet the latest requirements for safety, traceability, and documentation. It also ensures that our products on the market meet much stricter standards for documentation, testing, and ongoing monitoring, which creates greater security and transparency for everyone who uses or distributes Plum Safety eyewash products.

What is the difference between MDD and MDR?

The EU MDR introduces stricter rules than the MDD to ensure that medical devices are safer and perform better. The changes in the MDR mean higher safety standards, greater focus on user safety, continuous improvement, and traceability compared to the MDD.

Some of the most important changes are:

- Stricter certification and documentation
- More comprehensive control from notified bodies
- Increased transparency for those who use or evaluate the equipment

New device classifications under the MDR



Plum Safety eyewash products will move from class Is to medical device class IIb, which entails stricter requirements for technical documentation and quality management systems.

Furthermore, the products will be renamed Plum Wound and Eyewash to reflect their expanded intended use and can be used for rinsing eyes, skin, and wounds, which increases the value for you as a distributor and for your customers.

How to spot the difference between MDD and MDR eyewash

1. Changed product name
MDD: Plum Eyewash
MDR: Plum Wound and Eyewash

2. Changed pictograms on label
MDD: can be used in eyes
MDR: Can be used on wounds and eyes

Another way to spot the differences that MDR products have:

- Improved traceability through clear marking (batch/lot, UDI and production date)
- Translated into the languages where the product is sold (multi-layer label)

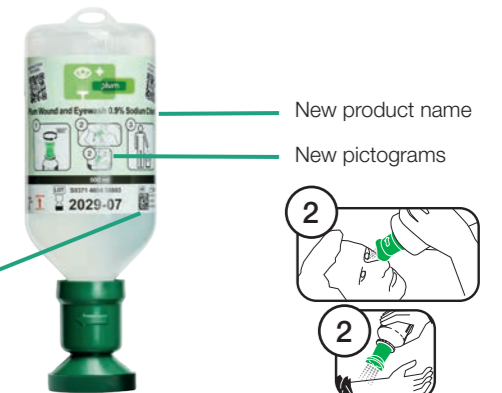

Get more information about symbols, pictograms etc.



Plum Safety ApS

Mandelalleen 1
DK-5610 Assens

T: +45 6916 9600
info@plum.eu

www.plum.eu

